

Exclusive 2024 Intake Promotions for Premium
Institution Partners:

Earn Up to US\$10,000!

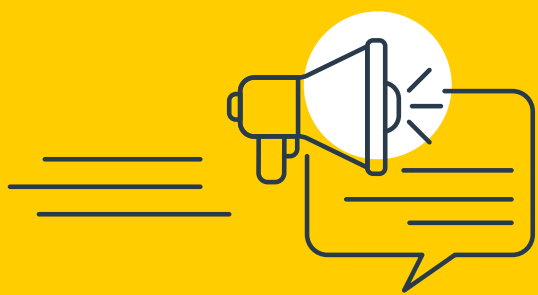

Don't miss out on our exclusive 2024 Intake Promotions tailored for
our Premium institution partners!



Submit applications during the designated promotion periods and unlock the chance to earn up to **US\$ 10,000** for students enrolled at our elite Premium Institution Partners for select 2024 intakes.

- Participating institutions include:
- University of the West of England Bristol, UK – September 2024 intake
 - University of Suffolk, UK – September 2024 intake
 - University of Canterbury, NZ – July 2024 intake



UWE Bristol – September 2024 Intake
Promotion period: March 1, 2024 to June 15, 2024

UNDERGRADUATE STUDENT BONUS
Available for recruiter partners in India, Bangladesh, Nepal, Sri Lanka, Nigeria, Pakistan

Tier	Minimum number of Student Enrolment	One Time Bonus (USD)	Total Payable (USD)
Tier 1	2 Students	300	300
Tier 2	4 Students	Additional 500 to Tier 1	800
Tier 3	8 Students	Additional 1,200 to Tier 2	2,000
Tier 4	16 + Students	Additional 4,000 to Tier 3	6,000

UNDERGRADUATE & POSTGRADUATE STUDENT BONUS
Available for recruiter partners in Brazil, Mexico, Colombia, Saudi Arabia, UAE, Indonesia, Malaysia, Thailand, and Vietnam.

Tier	Minimum number of Student Enrolment	One Time Bonus (USD)	Total Payable (USD)
Tier 1	2 Students	300	300
Tier 2	4 Students	Additional 500 to Tier 1	800
Tier 3	8 Students	Additional 1,200 to Tier 2	2,000
Tier 4	16 + Students	Additional 4,000 to Tier 3	6,000

*Course exclusions and other terms and conditions apply. [Please click here](#) to see the full list of courses that are excluded for this promotion



University of Suffolk

University of Suffolk – September 2024 Intake

Promotion period: March 1, 2024 to June 15, 2024

UNDERGRADUATE & POSTGRADUATE STUDENT BONUS

Available for recruiter partners worldwide

Tier	Minimum number of Student Enrolment	One Time Bonus (USD)	Total Payable (USD)
Tier 1	2 Students	400	400
Tier 2	4 Students	Additional 600 to Tier 1	1,000
Tier 3	8 Students	Additional 2,000 to Tier 2	3,000
Tier 4	16 + Students	Additional 7,000 to Tier 3	10,000

*Course exclusions and other terms and conditions apply. [Please click here](#) to see the full list of courses that are excluded for this promotion



UNIVERSITY OF CANTERBURY

Te Whare Wānanga o Waitaha

University of Canterbury – July 2024 Intake

Promotion period: March 1, 2024 to May 31, 2024

UNDERGRADUATE & POSTGRADUATE STUDENT BONUS

Available for recruiter partners worldwide

Tier	Minimum number of Student Enrolment	One Time Bonus (USD)	Total Payable (USD)
Tier 1	2 Students	300	300
Tier 2	4 Students	Additional 700 to Tier 1	1,000
Tier 3	8 Students	Additional 1,000 to Tier 2	2,000
Tier 4	16 + Students	Additional 3,000 to Tier 3	5,000

*Course exclusions and other terms and conditions apply. [Please click here](#) to see the full list of courses that are excluded for this promotion