

## Adventus.io Exclusive Premium Institution Partner Promotion: UCAS Application Fee Waiver – September 2024 intake

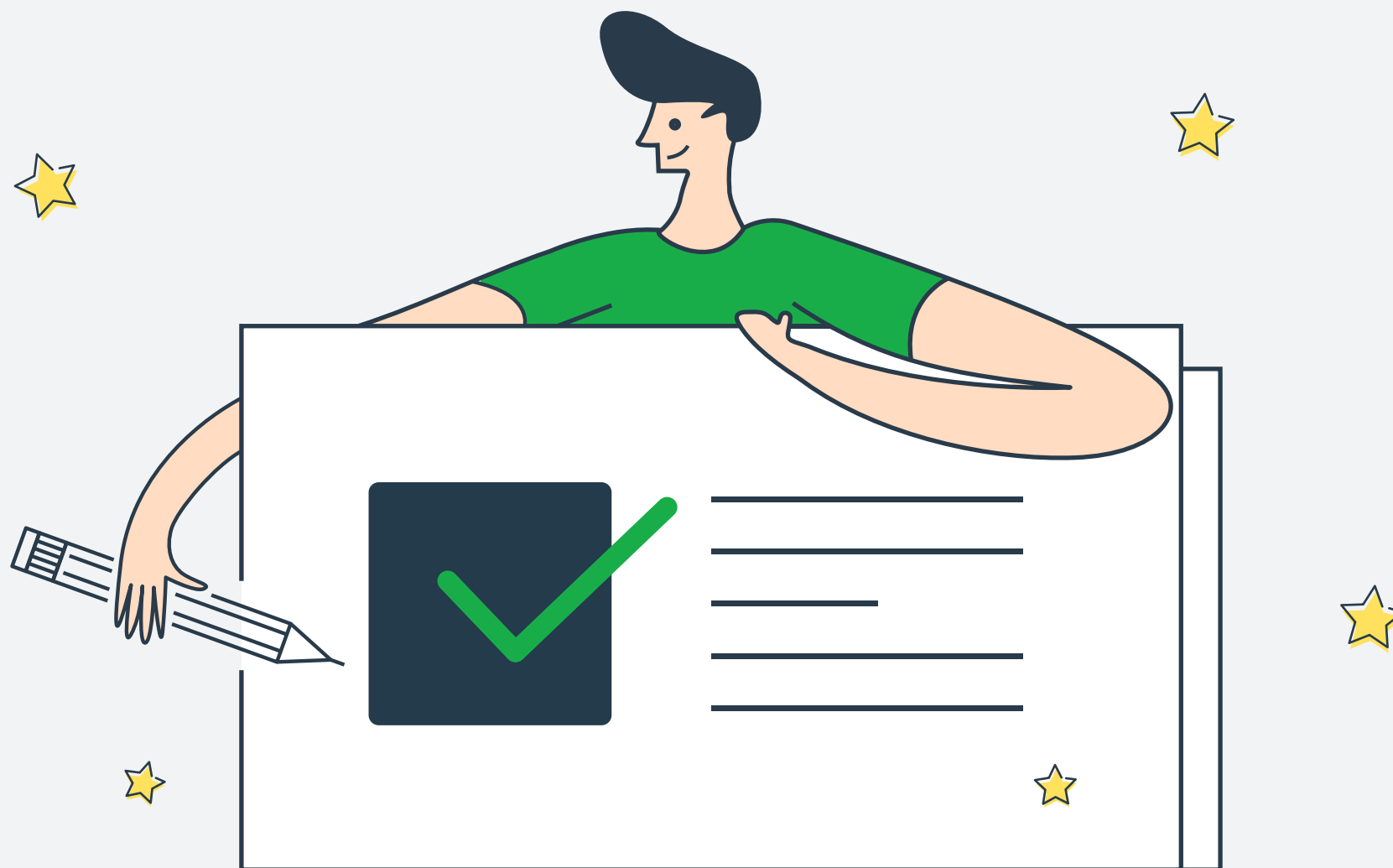

Promotion period: March 11, 2024 to June, 2024 (or until quota is exhausted)

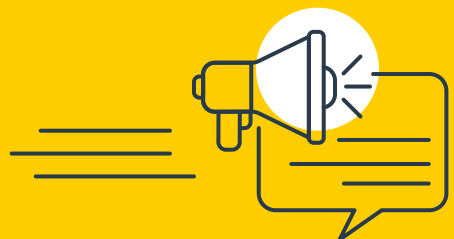

### Save on UCAS Application Fees!

Exciting news! We've just unveiled new exclusive 2024 Intake Promotion tailored for our esteemed Premium institution partners. During the designated promotion periods, submit your applications and unlock the chance to have your student application fees **WAIVED** for September 2024 intake applications to our select elite Premium Institution Partners.

- **University of Suffolk:** UCAS Application Fee Waiver for the first **250** eligible applicants for the September intake.
- **Glasgow Caledonian University:** UCAS Application Fee Waiver for the first **300** eligible applicants for the September 2024 Intake.

Each student is entitled to a maximum of 3 **applications**, ensuring that you have ample opportunities to secure your place at these renowned institutions without breaking the bank.

Seize this incredible opportunity to kickstart your student's academic journey without worrying about the applications costs. Act fast as these waivers are available on first-come, first-served basis. Apply now and secure your student's academic future!

\*Term and Conditions apply please [click here](#)

Exclusive 2024 Intake Promotions for Premium  
Institution Partners:  
  
Earn Up to US\$10,000!

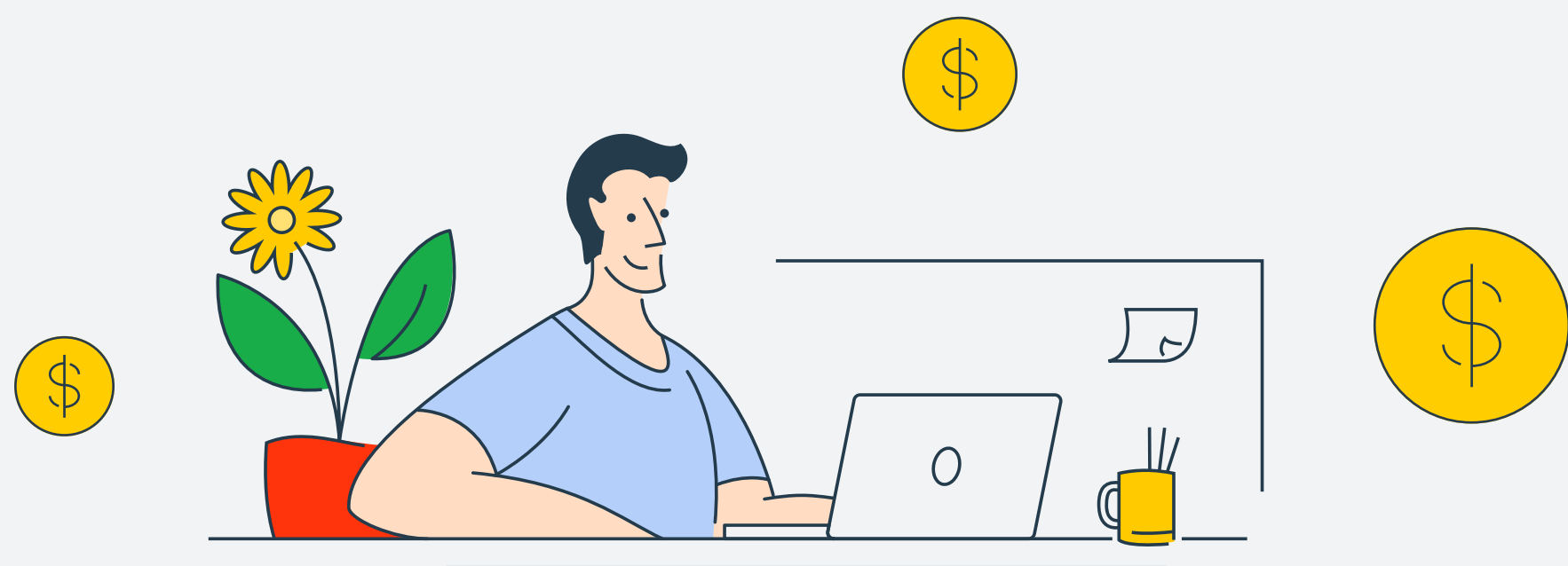

Don't miss out on our exclusive 2024 Intake Promotions tailored for  
our Premium institution partners!

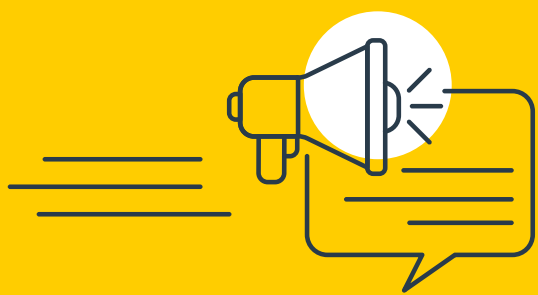

Submit applications during the designated promotion periods and unlock the chance to earn up to **US\$ 10,000** for students enrolled at our elite Premium Institution Partners for select 2024 intakes.

- Participating institutions include:
- University of the West of England Bristol, UK – September 2024 intake
  - University of Suffolk, UK – September 2024 intake
  - University of Canterbury, NZ – July 2024 intake



**UWE Bristol – September 2024 Intake**  
Promotion period: March 1, 2024 to June 15, 2024

**UNDERGRADUATE STUDENT BONUS**  
Available for recruiter partners in India, Bangladesh, Nepal, Sri Lanka, Nigeria, Pakistan

Tier	Minimum number of Student Enrolment	One Time Bonus (USD)	Total Payable (USD)
Tier 1	2 Students	300	300
Tier 2	4 Students	Additional 500 to Tier 1	800
Tier 3	8 Students	Additional 1,200 to Tier 2	2,000
Tier 4	16 + Students	Additional 4,000 to Tier 3	6,000

**UNDERGRADUATE & POSTGRADUATE STUDENT BONUS**  
Available for recruiter partners in Brazil, Mexico, Colombia, Saudi Arabia, UAE, Indonesia, Malaysia, Thailand, and Vietnam.

Tier	Minimum number of Student Enrolment	One Time Bonus (USD)	Total Payable (USD)
Tier 1	2 Students	300	300
Tier 2	4 Students	Additional 500 to Tier 1	800
Tier 3	8 Students	Additional 1,200 to Tier 2	2,000
Tier 4	16 + Students	Additional 4,000 to Tier 3	6,000

\*Course exclusions and other terms and conditions apply. [Please click here](#) to see the full list of courses that are excluded for this promotion



University of Suffolk

University of Suffolk – September 2024 Intake

Promotion period: March 1, 2024 to June 15, 2024

UNDERGRADUATE & POSTGRADUATE STUDENT BONUS

Available for recruiter partners worldwide

Tier	Minimum number of Student Enrolment	One Time Bonus (USD)	Total Payable (USD)
Tier 1	2 Students	400	400
Tier 2	4 Students	Additional 600 to Tier 1	1,000
Tier 3	8 Students	Additional 2,000 to Tier 2	3,000
Tier 4	16 + Students	Additional 7,000 to Tier 3	10,000

\*Course exclusions and other terms and conditions apply. [Please click here](#) to see the full list of courses that are excluded for this promotion



UNIVERSITY OF CANTERBURY

*Te Whare Wānanga o Waitaha*

University of Canterbury – July 2024 Intake

Promotion period: March 1, 2024 to May 31, 2024

UNDERGRADUATE & POSTGRADUATE STUDENT BONUS

Available for recruiter partners worldwide

Tier	Minimum number of Student Enrolment	One Time Bonus (USD)	Total Payable (USD)
Tier 1	2 Students	300	300
Tier 2	4 Students	Additional 700 to Tier 1	1,000
Tier 3	8 Students	Additional 1,000 to Tier 2	2,000
Tier 4	16 + Students	Additional 3,000 to Tier 3	5,000

\*Course exclusions and other terms and conditions apply. [Please click here](#) to see the full list of courses that are excluded for this promotion